

PART OF THE NORTHEAST 1/4, SOUTHWEST 1/4 AND SOUTHWEST 1/4 OF THE NORTHWEST 1/4 OF SECTION 26, AND PART OF THE NORTHEAST 1/4 AND NORTHWEST 1/4 OF THE NORTHWEST 1/4 OF SECTION 35, ALL IN TOWN 3 NORTH, RANGE 20 EAST, TOWN OF DOVER, RAINE COUNTY, WISCONSIN.

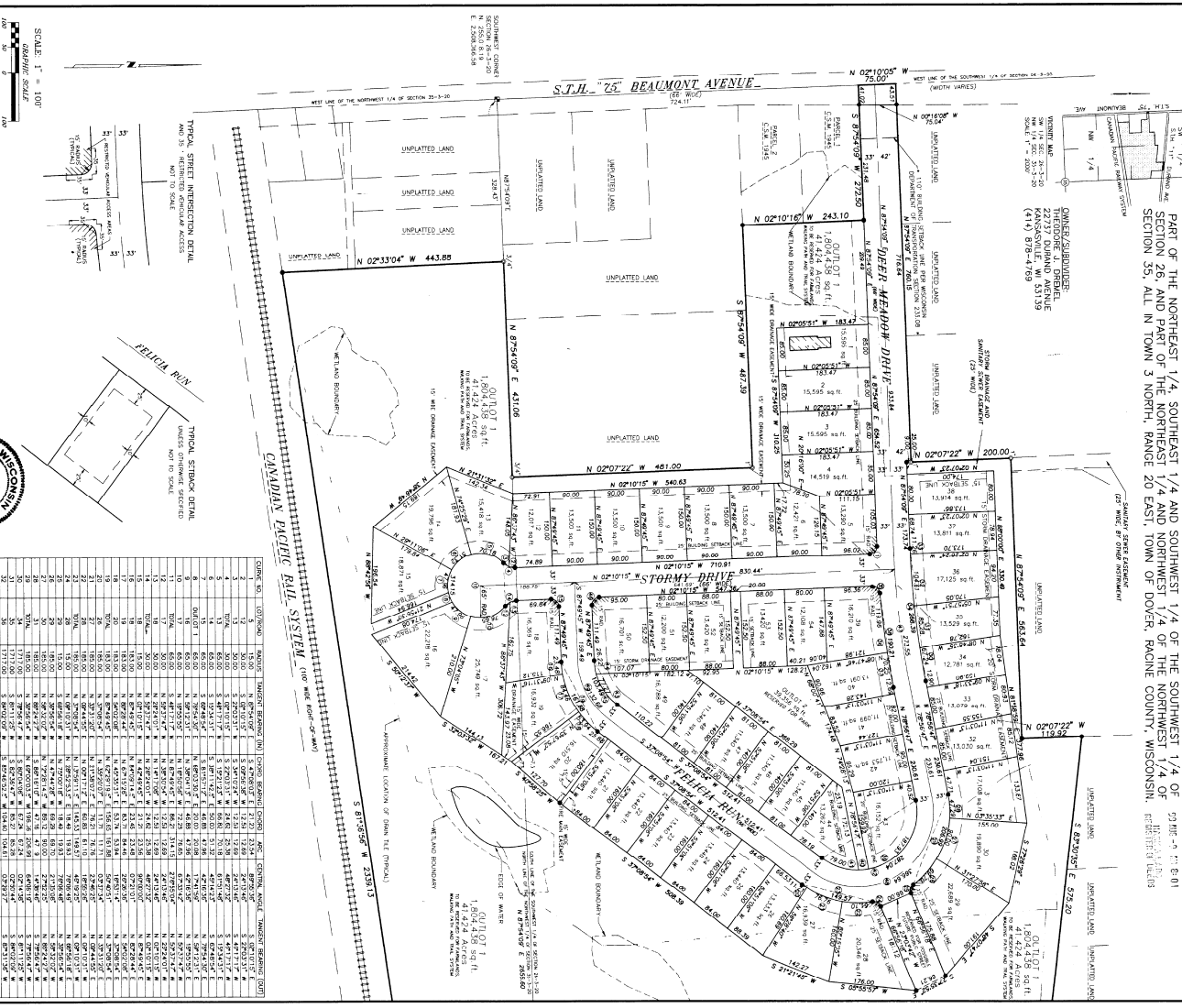

- LEGEND**
- ROAD AND/OR CURB CONCRET
 - ROAD SIGN PILE (DIMENSION AS SHOWN)
 - 12" IN DIAMETER (DIMENSION AS SHOWN)
 - 18" IN DIAMETER (DIMENSION AS SHOWN)
 - 30" IN DIAMETER (DIMENSION AS SHOWN)
 - 42" IN DIAMETER (DIMENSION AS SHOWN)
 - 60" IN DIAMETER (DIMENSION AS SHOWN)
 - 72" IN DIAMETER (DIMENSION AS SHOWN)
 - 90" IN DIAMETER (DIMENSION AS SHOWN)
 - 108" IN DIAMETER (DIMENSION AS SHOWN)
 - 126" IN DIAMETER (DIMENSION AS SHOWN)
 - 144" IN DIAMETER (DIMENSION AS SHOWN)
 - 162" IN DIAMETER (DIMENSION AS SHOWN)
 - 180" IN DIAMETER (DIMENSION AS SHOWN)
 - 216" IN DIAMETER (DIMENSION AS SHOWN)
 - 252" IN DIAMETER (DIMENSION AS SHOWN)
 - 288" IN DIAMETER (DIMENSION AS SHOWN)
 - 324" IN DIAMETER (DIMENSION AS SHOWN)
 - 360" IN DIAMETER (DIMENSION AS SHOWN)
 - 432" IN DIAMETER (DIMENSION AS SHOWN)
 - 504" IN DIAMETER (DIMENSION AS SHOWN)
 - 576" IN DIAMETER (DIMENSION AS SHOWN)
 - 648" IN DIAMETER (DIMENSION AS SHOWN)
 - 720" IN DIAMETER (DIMENSION AS SHOWN)
 - 792" IN DIAMETER (DIMENSION AS SHOWN)
 - 864" IN DIAMETER (DIMENSION AS SHOWN)
 - 936" IN DIAMETER (DIMENSION AS SHOWN)
 - 1008" IN DIAMETER (DIMENSION AS SHOWN)
 - 1080" IN DIAMETER (DIMENSION AS SHOWN)
 - 1152" IN DIAMETER (DIMENSION AS SHOWN)
 - 1224" IN DIAMETER (DIMENSION AS SHOWN)
 - 1296" IN DIAMETER (DIMENSION AS SHOWN)
 - 1368" IN DIAMETER (DIMENSION AS SHOWN)
 - 1440" IN DIAMETER (DIMENSION AS SHOWN)
 - 1512" IN DIAMETER (DIMENSION AS SHOWN)
 - 1584" IN DIAMETER (DIMENSION AS SHOWN)
 - 1656" IN DIAMETER (DIMENSION AS SHOWN)
 - 1728" IN DIAMETER (DIMENSION AS SHOWN)
 - 1800" IN DIAMETER (DIMENSION AS SHOWN)
 - 1872" IN DIAMETER (DIMENSION AS SHOWN)
 - 1944" IN DIAMETER (DIMENSION AS SHOWN)
 - 2016" IN DIAMETER (DIMENSION AS SHOWN)
 - 2088" IN DIAMETER (DIMENSION AS SHOWN)
 - 2160" IN DIAMETER (DIMENSION AS SHOWN)
 - 2232" IN DIAMETER (DIMENSION AS SHOWN)
 - 2304" IN DIAMETER (DIMENSION AS SHOWN)
 - 2376" IN DIAMETER (DIMENSION AS SHOWN)
 - 2448" IN DIAMETER (DIMENSION AS SHOWN)
 - 2520" IN DIAMETER (DIMENSION AS SHOWN)
 - 2592" IN DIAMETER (DIMENSION AS SHOWN)
 - 2664" IN DIAMETER (DIMENSION AS SHOWN)
 - 2736" IN DIAMETER (DIMENSION AS SHOWN)
 - 2808" IN DIAMETER (DIMENSION AS SHOWN)
 - 2880" IN DIAMETER (DIMENSION AS SHOWN)
 - 2952" IN DIAMETER (DIMENSION AS SHOWN)
 - 3024" IN DIAMETER (DIMENSION AS SHOWN)
 - 3096" IN DIAMETER (DIMENSION AS SHOWN)
 - 3168" IN DIAMETER (DIMENSION AS SHOWN)
 - 3240" IN DIAMETER (DIMENSION AS SHOWN)
 - 3312" IN DIAMETER (DIMENSION AS SHOWN)
 - 3384" IN DIAMETER (DIMENSION AS SHOWN)
 - 3456" IN DIAMETER (DIMENSION AS SHOWN)
 - 3528" IN DIAMETER (DIMENSION AS SHOWN)
 - 3600" IN DIAMETER (DIMENSION AS SHOWN)

SCALE: 1" = 100'



REVISIONS

NO.	DATE	DESCRIPTION
1	12/15/09	INITIAL DESIGN
2	12/15/09	REVISED DESIGN
3	12/15/09	REVISED DESIGN
4	12/15/09	REVISED DESIGN
5	12/15/09	REVISED DESIGN
6	12/15/09	REVISED DESIGN
7	12/15/09	REVISED DESIGN
8	12/15/09	REVISED DESIGN
9	12/15/09	REVISED DESIGN
10	12/15/09	REVISED DESIGN
11	12/15/09	REVISED DESIGN
12	12/15/09	REVISED DESIGN
13	12/15/09	REVISED DESIGN
14	12/15/09	REVISED DESIGN
15	12/15/09	REVISED DESIGN
16	12/15/09	REVISED DESIGN
17	12/15/09	REVISED DESIGN
18	12/15/09	REVISED DESIGN
19	12/15/09	REVISED DESIGN
20	12/15/09	REVISED DESIGN
21	12/15/09	REVISED DESIGN
22	12/15/09	REVISED DESIGN
23	12/15/09	REVISED DESIGN
24	12/15/09	REVISED DESIGN
25	12/15/09	REVISED DESIGN
26	12/15/09	REVISED DESIGN
27	12/15/09	REVISED DESIGN
28	12/15/09	REVISED DESIGN
29	12/15/09	REVISED DESIGN
30	12/15/09	REVISED DESIGN
31	12/15/09	REVISED DESIGN
32	12/15/09	REVISED DESIGN
33	12/15/09	REVISED DESIGN
34	12/15/09	REVISED DESIGN
35	12/15/09	REVISED DESIGN
36	12/15/09	REVISED DESIGN
37	12/15/09	REVISED DESIGN
38	12/15/09	REVISED DESIGN
39	12/15/09	REVISED DESIGN
40	12/15/09	REVISED DESIGN
41	12/15/09	REVISED DESIGN
42	12/15/09	REVISED DESIGN
43	12/15/09	REVISED DESIGN
44	12/15/09	REVISED DESIGN
45	12/15/09	REVISED DESIGN
46	12/15/09	REVISED DESIGN
47	12/15/09	REVISED DESIGN
48	12/15/09	REVISED DESIGN
49	12/15/09	REVISED DESIGN
50	12/15/09	REVISED DESIGN

DOVER TOWN ENGINEERING ASSOCIATES
 22227 DOVER AVENUE
 DOVER, WISCONSIN 53530
 (414) 978-4789

Prepared by: *Rene H. Palko*
 Checked: *Rene H. Palko*
 Date: *June 17th, 1999*

DESIGNED BY: *Rene H. Palko*
 DRAWN BY: *Rene H. Palko*
 CHECKED BY: *Rene H. Palko*
 DATE: *June 17th, 1999*

DOVER DEER MEADOWS

PART OF THE NORTHEAST 1/4, SOUTHEAST 1/4 AND SOUTHWEST 1/4 OF THE SOUTHWEST 1/4 OF SECTION 26, AND PART OF THE NORTHEAST 1/4 AND NORTHWEST 1/4 OF THE SOUTHWEST 1/4 OF SECTION 33, ALL IN TOWN 3 NORTH, RANGE 20 EAST, TOWN OF DOVER, RACINE COUNTY, WISCONSIN.

VOL. PAGE 31 260

SUBJECTS: CERTIFICATE

SUBJECTS: CERTIFICATE. SAID TOWN OF WISCONSIN REGISTERED LAND SURVEYOR, DO HEREBY CERTIFY THAT I HAVE SURVEYED... THE TOWN OF DOVER AND DIRECTION OF THAT SUCH MAP BE A CORRECT REPRESENTATION OF ALL EXTENSION BOUNDARIES SURVEYED AND THE MAP THE TOWN OF DOVER LAND DIVISION ORDINANCE.



RAY S. BRADY, Register, June 17th, 1898. 180 S. SECOND STREET, WISCONSIN, W 53102

OWNERS: CERTIFICATE

AS OWNER HEREBY ASSURE ALL LOTS AND BLOCKS SO THAT NO OWNER, POSSESSOR, USER, LICENSEE OR OTHER PERSON... I ALSO CERTIFY THAT THIS PLAT IS REQUIRED BY S. 226.11 OR S.238.12 TO BE SUBMITTED TO THE FOLLOWING FOR APPROVAL OR OBJECTION:

IN THE PRESENCE OF: [Signature] 18 99

[Signature] THE COMMISSIONER OF THE DEPARTMENT OF ADMINISTRATION

STATE OF WISCONSIN, COUNTY OF RACINE. PERSONALLY CAUSE BEFORE ME THIS 15th day of July 18 99, the above named THEODORE J. BREWSTER, known to me to be the person who executed the foregoing instrument AND REASONABLE THE SAME.

[Signature] NOTARY PUBLIC IN AND FOR THE STATE OF WISCONSIN

TOWN OF DOVER BOARD

RESOLVED THAT THE FOREGOING PLAT OF DOVER DEER MEADOWS IN THE TOWN OF DOVER, THEODORE J. BREWSTER, OWNER IS HEREBY APPROVED BY THE BOARD OF DOVER ON THIS 22nd DAY OF July 1898.

[Signature] CHAIRMAN

[Signature] CLERK

BOARD OF SUPERVISORS

RESOLVED THAT PART OF DOVER DEER MEADOWS, LOCATED IN THE TOWN OF DOVER, RACINE COUNTY, WISCONSIN, AS SHOWN ON THE FOREGOING PLAT, BEING THE PROPERTY OF THEODORE J. BREWSTER, OWNER IS HEREBY APPROVED BY THE BOARD OF SUPERVISORS OF RACINE COUNTY.

[Signature] COUNTY CLERK

[Signature] COUNTY CLERK

UNION GROVE EXTENSIONAL REAL ESTATE ASSOCIATION

RESOLVED THAT THE FOREGOING PLAT OF DOVER DEER MEADOWS IN THE TOWN OF DOVER, THEODORE J. BREWSTER, OWNER IS HEREBY APPROVED BY THE BOARD OF UNION GROVE EXTENSIONAL REAL ESTATE ASSOCIATION ON THIS 22nd DAY OF July 1898.

[Signature] CLERK

[Signature] CLERK

CERTIFICATE OF COUNTY TREASURER

STATE OF WISCONSIN. I, ELIZABETH A. JAMESON, BEING THE duly elected, qualified and acting treasurer of the county of Racine, Wisconsin, do hereby certify that in accordance with the provisions of the laws of the State of Wisconsin, I have examined the foregoing plat of land and find that the same is in compliance with the laws of the State of Wisconsin and that the same is in compliance with the laws of the State of Wisconsin.

[Signature] COUNTY TREASURER

[Signature] COUNTY TREASURER

CERTIFICATE OF TOWN TREASURER

STATE OF WISCONSIN. I, MERRY ANN BOWNE, BEING THE duly elected, qualified and acting treasurer of the town of Dover, Racine County, Wisconsin, do hereby certify that in accordance with the provisions of the laws of the State of Wisconsin, I have examined the foregoing plat of land and find that the same is in compliance with the laws of the State of Wisconsin and that the same is in compliance with the laws of the State of Wisconsin.

[Signature] TOWN TREASURER

[Signature] TOWN TREASURER

EQUITY PLANNING COMMITTEE APPROVAL

APPROVED AS A FINAL PLAT THIS 3rd day of July 1898.

[Signature] CHAIRMAN

[Signature] CLERK

COUNTY BOARD APPROVAL

RESOLVED THAT PART OF DOVER DEER MEADOWS, LOCATED IN THE TOWN OF DOVER, RACINE COUNTY, WISCONSIN, AS SHOWN ON THE FOREGOING PLAT, BEING THE PROPERTY OF THEODORE J. BREWSTER, OWNER IS HEREBY APPROVED BY THE BOARD OF SUPERVISORS OF RACINE COUNTY.

[Signature] COUNTY CLERK

[Signature] COUNTY CLERK

BREM-FOLT SURVEYING ASSOCIATES, 415 W. WASHINGTON ST., MILWAUKEE, WISCONSIN 53233, PHONE 441-1212, FAX 441-1213

