

There are no objections to this plat with respect to  
 Section 218, 219, 220, 221, 222, 223, 224, 225, 226, 227, 228, 229, 230, 231, 232, 233, 234, 235, 236, 237, 238, 239, 240, 241, 242, 243, 244, 245, 246, 247, 248, 249, 250, 251, 252, 253, 254, 255, 256, 257, 258, 259, 260, 261, 262, 263, 264, 265, 266, 267, 268, 269, 270, 271, 272, 273, 274, 275, 276, 277, 278, 279, 280, 281, 282, 283, 284, 285, 286, 287, 288, 289, 290, 291, 292, 293, 294, 295, 296, 297, 298, 299, 300, 301, 302, 303, 304, 305, 306, 307, 308, 309, 310, 311, 312, 313, 314, 315, 316, 317, 318, 319, 320, 321, 322, 323, 324, 325, 326, 327, 328, 329, 330, 331, 332, 333, 334, 335, 336, 337, 338, 339, 340, 341, 342, 343, 344, 345, 346, 347, 348, 349, 350, 351, 352, 353, 354, 355, 356, 357, 358, 359, 360, 361, 362, 363, 364, 365, 366, 367, 368, 369, 370, 371, 372, 373, 374, 375, 376, 377, 378, 379, 380, 381, 382, 383, 384, 385, 386, 387, 388, 389, 390, 391, 392, 393, 394, 395, 396, 397, 398, 399, 400, 401, 402, 403, 404, 405, 406, 407, 408, 409, 410, 411, 412, 413, 414, 415, 416, 417, 418, 419, 420, 421, 422, 423, 424, 425, 426, 427, 428, 429, 430, 431, 432, 433, 434, 435, 436, 437, 438, 439, 440, 441, 442, 443, 444, 445, 446, 447, 448, 449, 450, 451, 452, 453, 454, 455, 456, 457, 458, 459, 460, 461, 462, 463, 464, 465, 466, 467, 468, 469, 470, 471, 472, 473, 474, 475, 476, 477, 478, 479, 480, 481, 482, 483, 484, 485, 486, 487, 488, 489, 490, 491, 492, 493, 494, 495, 496, 497, 498, 499, 500, 501, 502, 503, 504, 505, 506, 507, 508, 509, 510, 511, 512, 513, 514, 515, 516, 517, 518, 519, 520, 521, 522, 523, 524, 525, 526, 527, 528, 529, 530, 531, 532, 533, 534, 535, 536, 537, 538, 539, 540, 541, 542, 543, 544, 545, 546, 547, 548, 549, 550, 551, 552, 553, 554, 555, 556, 557, 558, 559, 560, 561, 562, 563, 564, 565, 566, 567, 568, 569, 570, 571, 572, 573, 574, 575, 576, 577, 578, 579, 580, 581, 582, 583, 584, 585, 586, 587, 588, 589, 590, 591, 592, 593, 594, 595, 596, 597, 598, 599, 600, 601, 602, 603, 604, 605, 606, 607, 608, 609, 610, 611, 612, 613, 614, 615, 616, 617, 618, 619, 620, 621, 622, 623, 624, 625, 626, 627, 628, 629, 630, 631, 632, 633, 634, 635, 636, 637, 638, 639, 640, 641, 642, 643, 644, 645, 646, 647, 648, 649, 650, 651, 652, 653, 654, 655, 656, 657, 658, 659, 660, 661, 662, 663, 664, 665, 666, 667, 668, 669, 670, 671, 672, 673, 674, 675, 676, 677, 678, 679, 680, 681, 682, 683, 684, 685, 686, 687, 688, 689, 690, 691, 692, 693, 694, 695, 696, 697, 698, 699, 700, 701, 702, 703, 704, 705, 706, 707, 708, 709, 710, 711, 712, 713, 714, 715, 716, 717, 718, 719, 720, 721, 722, 723, 724, 725, 726, 727, 728, 729, 730, 731, 732, 733, 734, 735, 736, 737, 738, 739, 740, 741, 742, 743, 744, 745, 746, 747, 748, 749, 750, 751, 752, 753, 754, 755, 756, 757, 758, 759, 760, 761, 762, 763, 764, 765, 766, 767, 768, 769, 770, 771, 772, 773, 774, 775, 776, 777, 778, 779, 780, 781, 782, 783, 784, 785, 786, 787, 788, 789, 790, 791, 792, 793, 794, 795, 796, 797, 798, 799, 800, 801, 802, 803, 804, 805, 806, 807, 808, 809, 810, 811, 812, 813, 814, 815, 816, 817, 818, 819, 820, 821, 822, 823, 824, 825, 826, 827, 828, 829, 830, 831, 832, 833, 834, 835, 836, 837, 838, 839, 840, 841, 842, 843, 844, 845, 846, 847, 848, 849, 850, 851, 852, 853, 854, 855, 856, 857, 858, 859, 860, 861, 862, 863, 864, 865, 866, 867, 868, 869, 870, 871, 872, 873, 874, 875, 876, 877, 878, 879, 880, 881, 882, 883, 884, 885, 886, 887, 888, 889, 890, 891, 892, 893, 894, 895, 896, 897, 898, 899, 900, 901, 902, 903, 904, 905, 906, 907, 908, 909, 910, 911, 912, 913, 914, 915, 916, 917, 918, 919, 920, 921, 922, 923, 924, 925, 926, 927, 928, 929, 930, 931, 932, 933, 934, 935, 936, 937, 938, 939, 940, 941, 942, 943, 944, 945, 946, 947, 948, 949, 950, 951, 952, 953, 954, 955, 956, 957, 958, 959, 960, 961, 962, 963, 964, 965, 966, 967, 968, 969, 970, 971, 972, 973, 974, 975, 976, 977, 978, 979, 980, 981, 982, 983, 984, 985, 986, 987, 988, 989, 990, 991, 992, 993, 994, 995, 996, 997, 998, 999, 1000.

Department of Administration  
 Certified Surveyor License No. 123456



# EAGLE POINT ADDITION NO. 1

BEING A PART OF THE NW 1/4 AND SW 1/4 OF THE NW 1/4 OF SECTION  
 36 T4N, R22E IN THE TOWN OF CALEDONIA, RACINE COUNTY, WISCONSIN.

JOHN R. HEDGECOCK  
 COUNTY CLERK  
 RACINE COUNTY, WISCONSIN

NOTE: THIS PLAT SHOWS A PART OF THE TRACT OF LAND...  
 ALL RIGHTS RESERVED BY THE ORIGINAL GRANTOR...  
 THE SURVEYOR HAS CONDUCTED A VISUAL INSPECTION...  
 OF THE PROPERTY AND HAS FOUND THAT THE CORNERS...  
 AND BOUNDARIES SHOWN ON THIS PLAT ACCORD WITH...  
 THE RECORDS OF THE PUBLIC REGISTRY AND THE...  
 ORIGINAL RECORDS OF THE ORIGINAL GRANTOR...  
 THE SURVEYOR HAS ALSO CONDUCTED A VISUAL INSPECTION...  
 OF THE PROPERTY AND HAS FOUND THAT THE CORNERS...  
 AND BOUNDARIES SHOWN ON THIS PLAT ACCORD WITH...  
 THE RECORDS OF THE PUBLIC REGISTRY AND THE...  
 ORIGINAL RECORDS OF THE ORIGINAL GRANTOR...  
 THIS ADDITION IS BEING PLATTED FOR THE PURPOSE...  
 OF DIVIDING THE LAND INTO LOTS OF VARIOUS SIZES...  
 AND SHAPES FOR THE PURPOSE OF DEVELOPMENT...  
 AND THE CONSTRUCTION OF BUILDINGS AND OTHER...  
 STRUCTURES ON THE LAND.

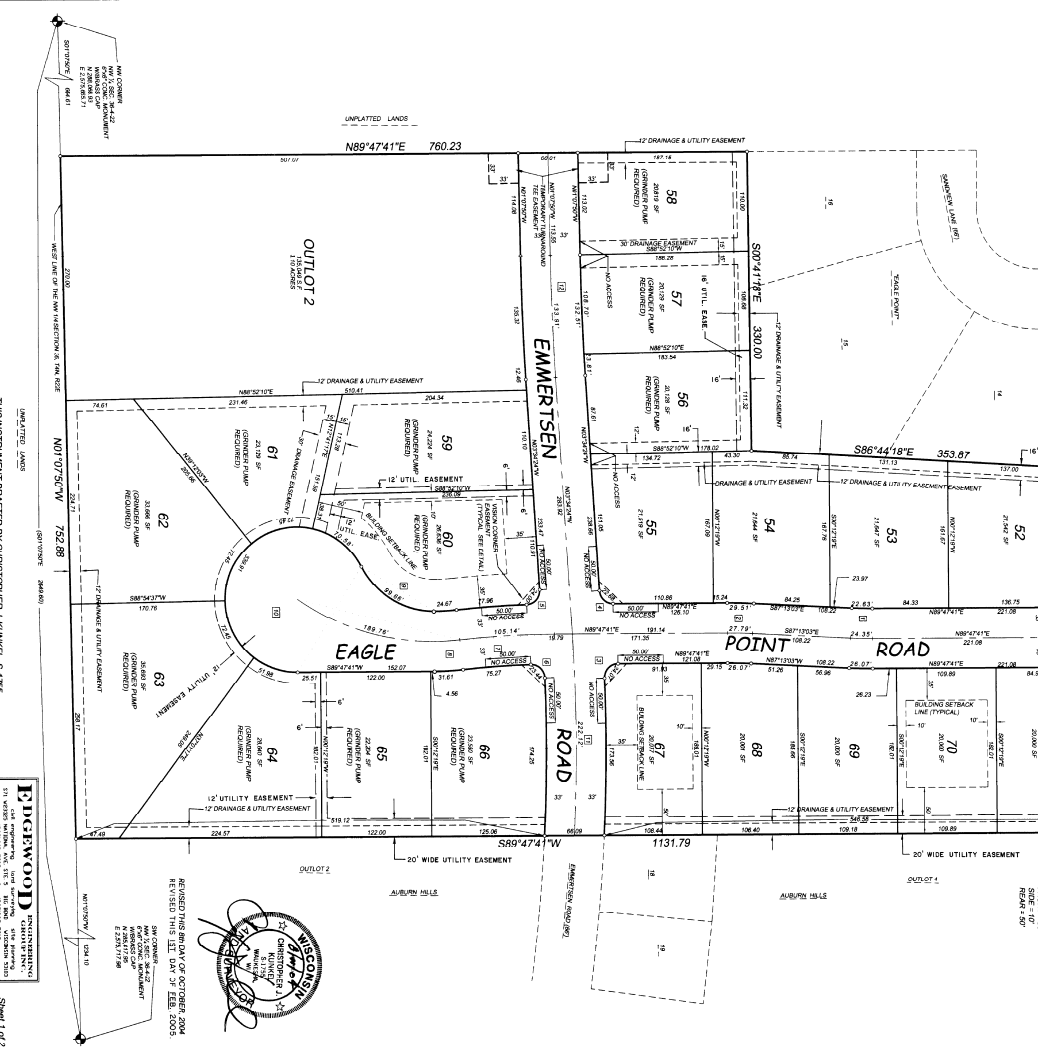

EDGEMOOD CONSULTING  
 511 W. WASHINGTON ST., MILWAUKEE, WI 53226  
 TEL: 414.964.9400 FAX: 414.964.9401  
 www.edgemoor.com  
 THIS INSTRUMENT DRAFTED BY CHRISTOPHER J. KORNELI, S. 1735  
 SHOWN 1 OF 2

# EAGLE POINT ADDITION NO. 1

BEING A PART OF THE NW 1/4 AND SW 1/4 OF THE NW 1/4 OF SECTION 36, T4N, R22E, IN THE TOWN OF CALEDONIA, RAUCINE COUNTY, WISCONSIN.

LOT	ACRES	SECTION	RANGE	TOWNSHIP	COUNTY	OWNER	LEGAL DESCRIPTION
1	1.00	36	22	N	R	...	...
2	1.00	36	22	N	R	...	...
3	1.00	36	22	N	R	...	...
4	1.00	36	22	N	R	...	...
5	1.00	36	22	N	R	...	...
6	1.00	36	22	N	R	...	...
7	1.00	36	22	N	R	...	...
8	1.00	36	22	N	R	...	...
9	1.00	36	22	N	R	...	...
10	1.00	36	22	N	R	...	...
11	1.00	36	22	N	R	...	...
12	1.00	36	22	N	R	...	...
13	1.00	36	22	N	R	...	...
14	1.00	36	22	N	R	...	...
15	1.00	36	22	N	R	...	...
16	1.00	36	22	N	R	...	...
17	1.00	36	22	N	R	...	...
18	1.00	36	22	N	R	...	...
19	1.00	36	22	N	R	...	...
20	1.00	36	22	N	R	...	...
21	1.00	36	22	N	R	...	...
22	1.00	36	22	N	R	...	...
23	1.00	36	22	N	R	...	...
24	1.00	36	22	N	R	...	...
25	1.00	36	22	N	R	...	...
26	1.00	36	22	N	R	...	...
27	1.00	36	22	N	R	...	...
28	1.00	36	22	N	R	...	...
29	1.00	36	22	N	R	...	...
30	1.00	36	22	N	R	...	...
31	1.00	36	22	N	R	...	...
32	1.00	36	22	N	R	...	...
33	1.00	36	22	N	R	...	...
34	1.00	36	22	N	R	...	...
35	1.00	36	22	N	R	...	...
36	1.00	36	22	N	R	...	...
37	1.00	36	22	N	R	...	...
38	1.00	36	22	N	R	...	...
39	1.00	36	22	N	R	...	...
40	1.00	36	22	N	R	...	...
41	1.00	36	22	N	R	...	...
42	1.00	36	22	N	R	...	...
43	1.00	36	22	N	R	...	...
44	1.00	36	22	N	R	...	...
45	1.00	36	22	N	R	...	...
46	1.00	36	22	N	R	...	...
47	1.00	36	22	N	R	...	...
48	1.00	36	22	N	R	...	...
49	1.00	36	22	N	R	...	...
50	1.00	36	22	N	R	...	...
51	1.00	36	22	N	R	...	...
52	1.00	36	22	N	R	...	...
53	1.00	36	22	N	R	...	...
54	1.00	36	22	N	R	...	...
55	1.00	36	22	N	R	...	...
56	1.00	36	22	N	R	...	...
57	1.00	36	22	N	R	...	...
58	1.00	36	22	N	R	...	...
59	1.00	36	22	N	R	...	...
60	1.00	36	22	N	R	...	...
61	1.00	36	22	N	R	...	...
62	1.00	36	22	N	R	...	...
63	1.00	36	22	N	R	...	...
64	1.00	36	22	N	R	...	...
65	1.00	36	22	N	R	...	...
66	1.00	36	22	N	R	...	...
67	1.00	36	22	N	R	...	...
68	1.00	36	22	N	R	...	...
69	1.00	36	22	N	R	...	...
70	1.00	36	22	N	R	...	...
71	1.00	36	22	N	R	...	...
72	1.00	36	22	N	R	...	...

**SURVEYOR'S CERTIFICATE**  
I, Christopher J. Kunkel, Registered Land Surveyor, hereby certify that I have surveyed and divided the above described land into lots as shown on the attached plat, and that the same are in accordance with the provisions of Chapter 238 of the Wisconsin State Statutes. The survey was made on the 19th day of August, 2007, and the plat is on file in my office at Racine, Wisconsin. My commission expires on the 19th day of August, 2009.

**TOWN OF CALEDONIA TOWN BOARD APPROVAL**  
I, hereby certify that the foregoing is a true and correct copy of a resolution adopted by the Town of Caledonia, Wisconsin, on the 19th day of August, 2007, and that the same is in accordance with the provisions of Chapter 238 of the Wisconsin State Statutes. The resolution is in full force and effect as of the date hereof.

**PACIFIC COUNTY BOARD APPROVAL**  
I, hereby certify that the foregoing is a true and correct copy of a resolution adopted by the Board of Supervisors of Pacific County, Wisconsin, on the 19th day of August, 2007, and that the same is in accordance with the provisions of Chapter 238 of the Wisconsin State Statutes. The resolution is in full force and effect as of the date hereof.

**CITY OF RACINE EXTRA-TERRITORIAL APPROVAL**  
I, hereby certify that the foregoing is a true and correct copy of a resolution adopted by the City Council of the City of Racine, Wisconsin, on the 19th day of August, 2007, and that the same is in accordance with the provisions of Chapter 238 of the Wisconsin State Statutes. The resolution is in full force and effect as of the date hereof.

**CERTIFICATE OF COUNTY TREASURER**  
I, hereby certify that the foregoing is a true and correct copy of a resolution adopted by the Board of Supervisors of Pacific County, Wisconsin, on the 19th day of August, 2007, and that the same is in accordance with the provisions of Chapter 238 of the Wisconsin State Statutes. The resolution is in full force and effect as of the date hereof.

**CERTIFICATION OF TOWN TREASURER**  
I, hereby certify that the foregoing is a true and correct copy of a resolution adopted by the Town Board of the Town of Caledonia, Wisconsin, on the 19th day of August, 2007, and that the same is in accordance with the provisions of Chapter 238 of the Wisconsin State Statutes. The resolution is in full force and effect as of the date hereof.

**NOTARY PUBLIC**  
I, Christopher J. Kunkel, Registered Land Surveyor, hereby certify that I have surveyed and divided the above described land into lots as shown on the attached plat, and that the same are in accordance with the provisions of Chapter 238 of the Wisconsin State Statutes. The survey was made on the 19th day of August, 2007, and the plat is on file in my office at Racine, Wisconsin. My commission expires on the 19th day of August, 2009.

**TOWN OF CALEDONIA TOWN BOARD APPROVAL**  
I, hereby certify that the foregoing is a true and correct copy of a resolution adopted by the Town of Caledonia, Wisconsin, on the 19th day of August, 2007, and that the same is in accordance with the provisions of Chapter 238 of the Wisconsin State Statutes. The resolution is in full force and effect as of the date hereof.

**PACIFIC COUNTY BOARD APPROVAL**  
I, hereby certify that the foregoing is a true and correct copy of a resolution adopted by the Board of Supervisors of Pacific County, Wisconsin, on the 19th day of August, 2007, and that the same is in accordance with the provisions of Chapter 238 of the Wisconsin State Statutes. The resolution is in full force and effect as of the date hereof.

**CITY OF RACINE EXTRA-TERRITORIAL APPROVAL**  
I, hereby certify that the foregoing is a true and correct copy of a resolution adopted by the City Council of the City of Racine, Wisconsin, on the 19th day of August, 2007, and that the same is in accordance with the provisions of Chapter 238 of the Wisconsin State Statutes. The resolution is in full force and effect as of the date hereof.

**EDGEWOOD ENGINEERING GROUP INC.**  
Civil Engineering and Surveying  
511 WISCONSIN DRIVE  
RACINE, WISCONSIN 53405  
TEL: (262) 963-5122 FAX: (262) 963-5122

**Notary Public**  
Christopher J. Kunkel  
Department of Administration  
Wisconsin State Seal