

# JAMESTOWN V

BEING PART OF THE NORTHWEST 1/4 AND NORTHEAST 1/4 OF THE SOUTHWEST 1/4 AND PART OF THE NORTHWEST 1/4 AND SOUTHWEST 1/4 OF THE NORTHWEST 1/4 OF SECTION 2, TOWN 3 NORTH, RANGE 23 EAST, IN THE WILSON OF MOUNT PLEASANT, RACINE COUNTY, WISCONSIN.

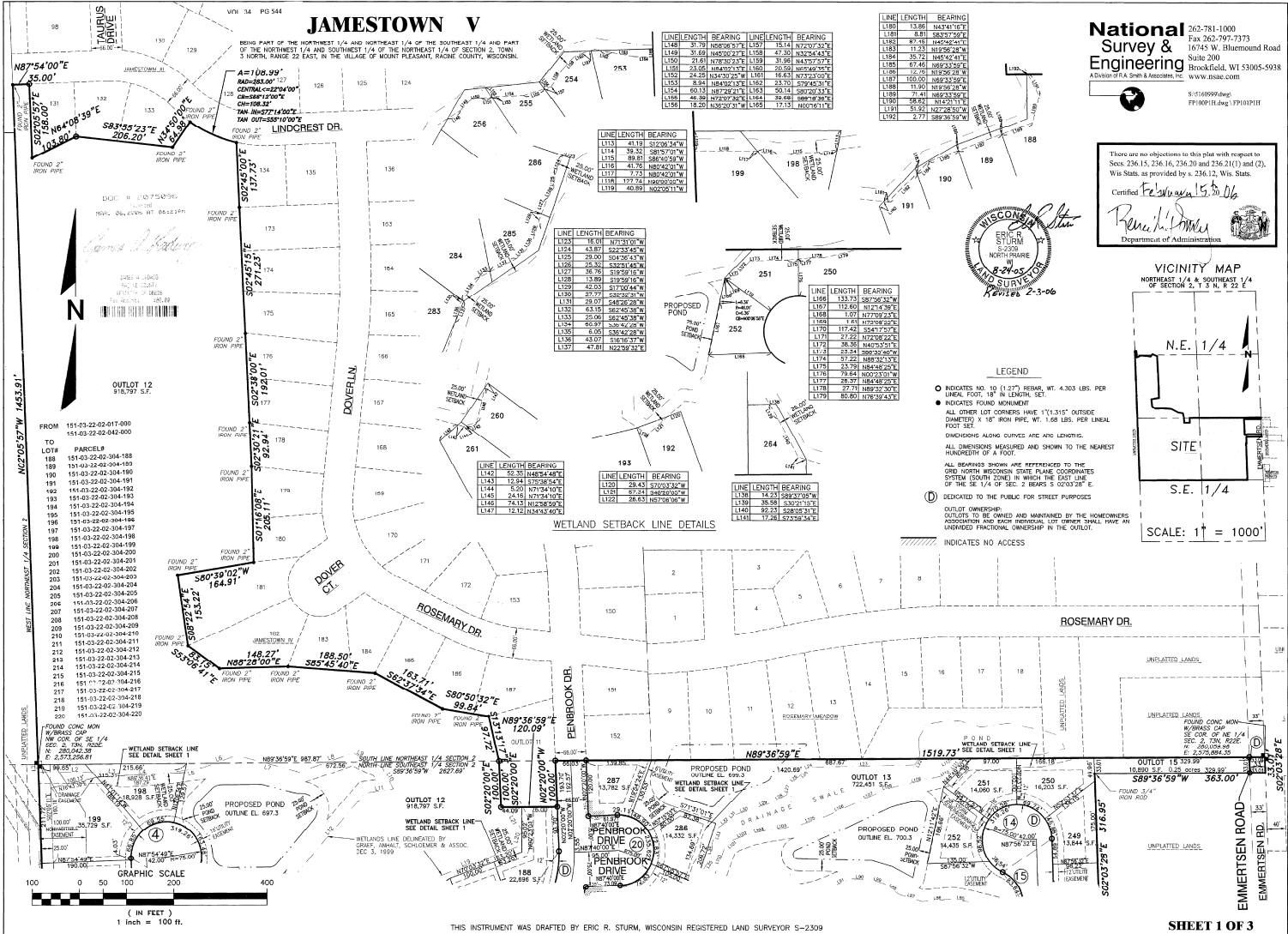

FROM 151-03-22-02-011-000  
151-03-22-02-042-000  
TO LOT# PARCELS  
188 151-03-22-02-044-188  
189 151-03-22-02-044-189  
190 151-03-22-02-044-190  
191 151-03-22-02-044-191  
192 151-03-22-02-044-192  
193 151-03-22-02-044-193  
194 151-03-22-02-044-194  
195 151-03-22-02-044-195  
196 151-03-22-02-044-196  
197 151-03-22-02-044-197  
198 151-03-22-02-044-198  
199 151-03-22-02-044-199  
200 151-03-22-02-044-200  
201 151-03-22-02-044-201  
202 151-03-22-02-044-202  
203 151-03-22-02-044-203  
204 151-03-22-02-044-204  
205 151-03-22-02-044-205  
206 151-03-22-02-044-206  
207 151-03-22-02-044-207  
208 151-03-22-02-044-208  
209 151-03-22-02-044-209  
210 151-03-22-02-044-210  
211 151-03-22-02-044-211  
212 151-03-22-02-044-212  
213 151-03-22-02-044-213  
214 151-03-22-02-044-214  
215 151-03-22-02-044-215  
216 151-03-22-02-044-216  
217 151-03-22-02-044-217  
218 151-03-22-02-044-218  
219 151-03-22-02-044-219  
220 151-03-22-02-044-220

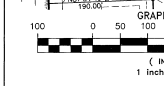

THIS INSTRUMENT WAS DRAFTED BY ERIC R. STURM, WISCONSIN REGISTERED LAND SURVEYOR S-2309

LINE LENGTH	BEARING	LINE LENGTH	BEARING
L148	37.75 N083033.74 E	L151	15.11 N020030.92 E
L149	31.69 N482302.17 E	L152	47.50 N322443.7 E
L150	27.68 N783021.71 E	L153	31.96 N482302.17 E
L151	23.05 N783021.71 E	L154	20.28 N482302.17 E
L152	24.25 N243302.27 W	L155	18.81 N783021.71 E
L153	51.84 N840033.74 E	L156	23.74 N783021.71 E
L154	60.13 N872921.71 E	L157	50.14 N872921.71 E
L155	28.86 N783021.71 E	L158	28.48 N872921.71 E
L156	18.20 N30207.41 W	L159	17.13 N001011.1 E

LINE LENGTH	BEARING
L114	41.19 S120034.7 W
L115	39.31 S87507.0 W
L116	89.81 S86202.9 W
L117	41.32 S88200.0 W
L118	7.23 N802420.1 W
L119	177.54 N802420.1 W
L120	40.89 S020511.1 W

LINE LENGTH	BEARING
L121	18.00 N791010.0 W
L122	43.87 S222545.1 W
L123	29.00 S0436.43 W
L124	25.32 S2314.68 W
L125	36.78 S1939.16 W
L126	13.89 S1939.16 W
L127	42.03 S1730.44 W
L128	21.07 S48252.81 W
L129	21.07 S48252.81 W
L130	63.10 S82243.38 W
L131	25.00 S82243.38 W
L132	80.97 S2642.28 W
L133	6.00 S3822.28 W
L134	43.07 S1616.37 W
L135	47.81 S1939.16 W

LINE LENGTH	BEARING
L140	52.35 N482302.17 E
L141	12.44 S1939.16 W
L142	5.20 N713470.0 E
L143	24.16 N713470.0 E
L144	72.13 N1232829.2 E
L145	124.15 N1232829.2 E

LINE LENGTH	BEARING
L136	38.58 S30213.15 E
L137	82.21 S88200.0 W
L138	28.83 N872921.71 E
L139	17.28 S1232829.2 E

LINE LENGTH	BEARING
L180	13.86 N474116.1 E
L181	8.81 S823729.2 E
L182	87.46 N482302.17 E
L183	11.23 N1232829.2 E
L184	29.25 N482302.17 E
L185	87.46 N482302.17 E
L186	105.00 N482302.17 E
L187	105.00 N482302.17 E
L188	71.90 N1232829.2 E
L189	71.90 N482302.17 E
L190	28.83 S1232829.2 E
L191	51.22 N272629.2 W
L192	2.77 S893030.0 W



**National Survey & Engineering**  
A Division of E.A. Smith & Associates, Inc.  
262-781-1000  
Fax 262-797-7373  
18745 W. Bluemound Road  
Suite 200  
Brookfield, WI 53005-5938  
www.nsaec.com

There are no objections to this plan with respect to  
Sections 236.15, 236.16, 236.20 and 236.21(1) and (2),  
Wis. Stats. as provided by s. 236.12, Wis. Stats.  
Certified *Eric R. Sturm* 15.08.06  
Department of Administration

**VICINITY MAP**  
NORTHEAST 1/4 & SOUTHWEST 1/4  
OF SECTION 2, T 3 N, R 22 E

SCALE: 1" = 1000'

**LEGEND**

- INDICATES 10-10 (1.27) REBAR, WT. 4.303 LBS. PER LINEAL FOOT, 18" IN LENGTH SET.
- INDICATES IRON MONUMENT.
- ALL OTHER LOT CORNERS HAVE 1"1.315" OUTSIDE DIAMETER X 18" IRON PIPE, WT. 1.08 LBS. PER LINEAL FOOT SET.
- DIMENSIONS ALONG CURVES ARE ARC LENGTHS.
- ALL DIMENSIONS MEASURED AND SHOWN TO THE NEAREST HUNDRETH OF A FOOT.
- ALL BEARINGS SHOWN ARE REFERENCED TO THE GRID NORTH WISCONSIN STATE PLANE COORDINATES SYSTEM (SOUTH ZONE) IN WHICH THE EAST LINE OF THE SE 1/4 OF SEC. 2 BEARS S 0°00'00" E.
- ① DEDICATED TO THE PUBLIC FOR STREET PURPOSES.
- OUTLET OWNERSHIP: OUTLETS TO BE OWNED AND MAINTAINED BY THE HOMEOWNERS ASSOCIATION FOR EACH PARCEL. LOT CORNER DIALS HAVE AN UNDIVIDED FRACTIONAL INTEREST IN THE OUTLET.
- INDICATES NO ACCESS

There are no objections to this plat with respect to Sacs 236.15, 236.16, 236.20 and 236.21(1) and (2), W9 Sacs as provided by s. 236.12, Wis. Stats. Certified February 15, 2016 Department of Administration

### JAMESTOWN V

BEING PART OF THE NORTHWEST 1/4 AND NORTHEAST 1/4 OF THE SOUTHWEST 1/4 AND PART OF THE NORTHWEST 1/4 AND SOUTHWEST 1/4 OF THE NORTHEAST 1/4 OF SECTION 2, TOWN 3 NORTH, RANGE 22 EAST, IN THE VILLAGE OF MOUNT PLEASANT, RAMSEY COUNTY, WISCONSIN.

221	151-03-22-02-304-221	238	151-03-22-02-304-238	255	151-03-22-02-304-255
222	151-03-22-02-304-222	237	151-03-22-02-304-237	252	151-03-22-02-304-252
223	151-03-22-02-304-223	236	151-03-22-02-304-236	253	151-03-22-02-304-253
224	151-03-22-02-304-224	235	151-03-22-02-304-235	254	151-03-22-02-304-254
225	151-03-22-02-304-225	240	151-03-22-02-304-240	255	151-03-22-02-304-255
226	151-03-22-02-304-226	241	151-03-22-02-304-241	256	151-03-22-02-304-256
227	151-03-22-02-304-227	242	151-03-22-02-304-242	257	151-03-22-02-304-257
228	151-03-22-02-304-228	243	151-03-22-02-304-243	258	151-03-22-02-304-258
229	151-03-22-02-304-229	244	151-03-22-02-304-244	259	151-03-22-02-304-259
230	151-03-22-02-304-230	245	151-03-22-02-304-245	260	151-03-22-02-304-260
231	151-03-22-02-304-231	246	151-03-22-02-304-246	261	151-03-22-02-304-261
232	151-03-22-02-304-232	247	151-03-22-02-304-247	262	151-03-22-02-304-262
233	151-03-22-02-304-233	248	151-03-22-02-304-248	263	151-03-22-02-304-263
234	151-03-22-02-304-234	249	151-03-22-02-304-249	264	151-03-22-02-304-264
235	151-03-22-02-304-235	250	151-03-22-02-304-250	265	151-03-22-02-304-265



**National Survey & Engineering**  
A Division of F.A. Smith & Associates, Inc.  
262-781-1000  
16745 W. Blumentown Road  
Brookfield, WI 53005-9598  
www.nseac.com  
S-1164999-Eng  
FP100P1E.dwg | 1/19/2016

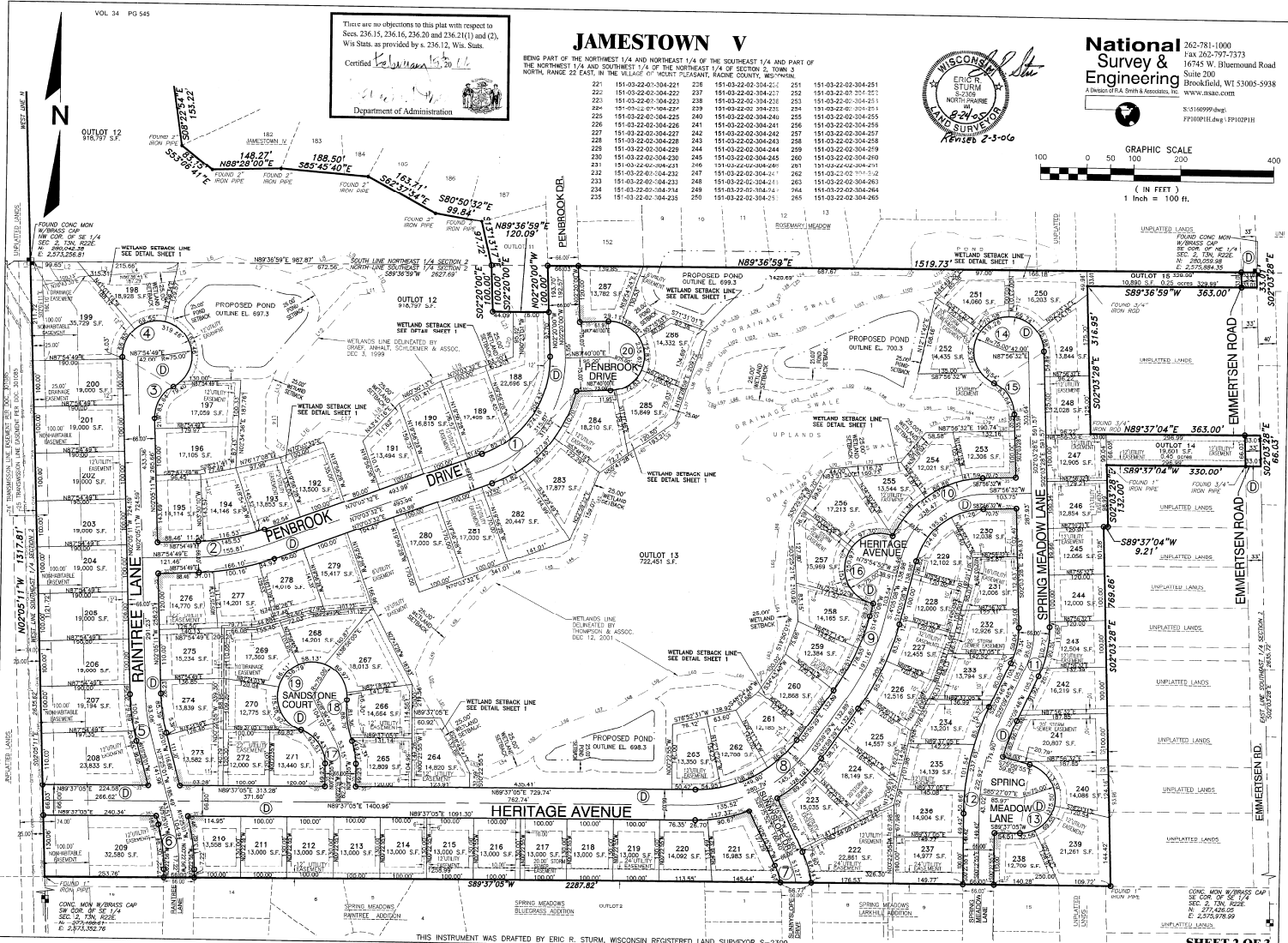
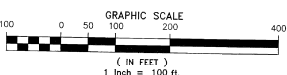

THIS INSTRUMENT WAS DRAFTED BY ERIC R. STURM, WISCONSIN REGISTERED LAND SURVEYOR S-2309

