

PRELIMINARY PLAT: CANOPY HILL

Being a part of the Northeast 1/4, Northwest 1/4, Southeast 1/4 and Southwest 1/4 of the Northeast 1/4 of Section 30 and part of the Southeast 1/4 of the Southeast 1/4 of Section 19 all in Township 3 North, Range 21 East, Village of Union Grove, Racine County, Wisconsin.

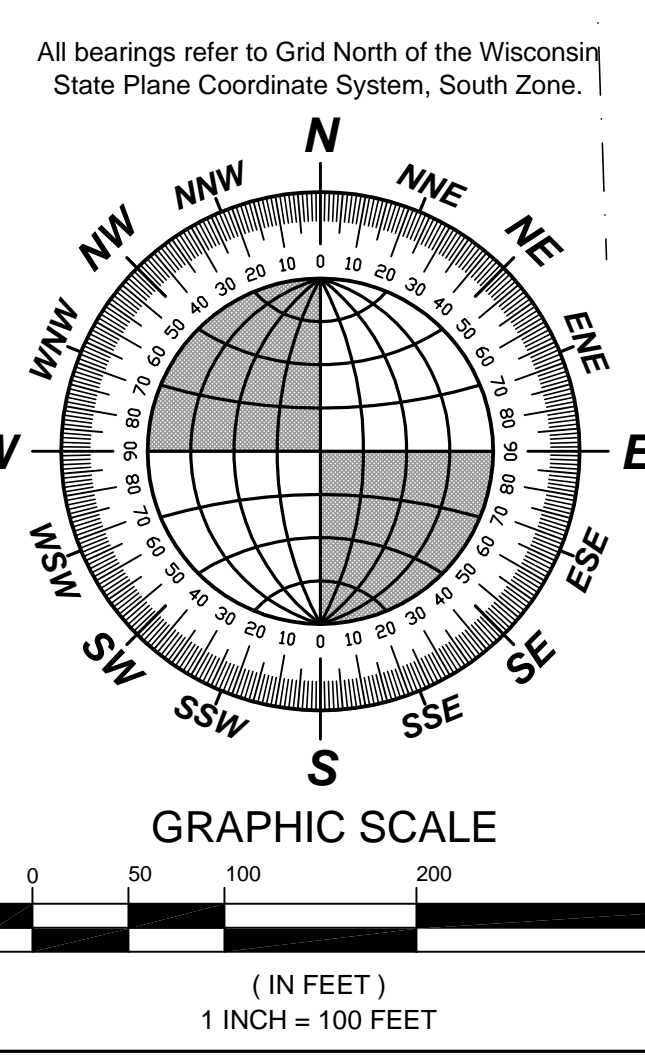
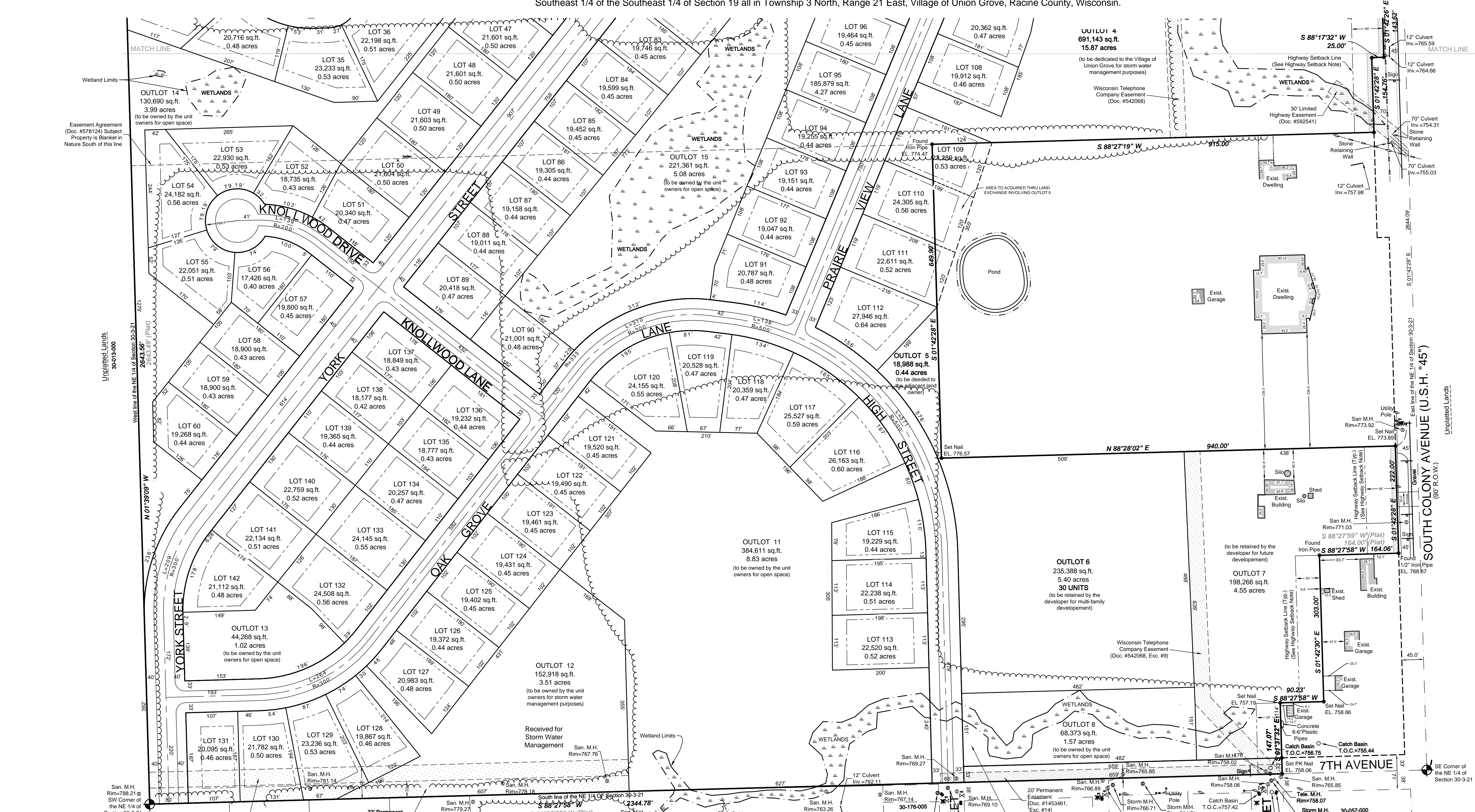

APPROVING AND OBJECTING AUTHORITIES
 VILLAGE OF UNION GROVE
 COUNTY OF RACINE
 STATE OF WISCONSIN

SURVEYOR
 WILLIAM R. HENRICHS, RLS-2419
 LANDCRAFT SURVEY AND ENGINEERING, INC.
 2077 SOUTH 116TH STREET
 WEST ALLIS, WI 53227

DEVELOPER
 TNGS, LLC
 C/O RAY LEFFLER
 6949 MARINER DR.
 RACINE, WI 53406
 PH. 262-898-7777

LANDCRAFT SURVEY AND ENGINEERING, INC.
 REGISTERED LAND SURVEYORS AND CIVIL ENGINEERS
 2077 SOUTH 116TH STREET, WEST ALLIS, WI 53227
 PHONE (414) 604-0674 FAX (414) 604-0677
 info@landcraftse.com

DESIGNED BY: D. BORCH
 CHECKED BY: W. HENRICHS - 1/11/06
 APPROVED BY: _____
 TOWN/CITY ENGINEER DATE
 PROJECT NO.-REVISION: 030606 - 1/11/06

PRELIMINARY PLAT: CANOPY HILL
 VILLAGE OF UNION GROVE, RACINE COUNTY, WISCONSIN
 PAGE 2 OF 2

I HEREBY CERTIFY THAT I HAVE SURVEYED THE ABOVE DESCRIBED PROPERTY AND THAT THE ABOVE MAP IS A TRUE REPRESENTATION THEREOF AND SHOWS THE SIZE AND LOCATION OF THE PROPERTY, ITS EXTERIOR BOUNDARIES, THE LOCATION OF ALL VISIBLE STRUCTURES AND BUILDINGS THEREON, BOUNDARY FENCES, APPARENT EASEMENTS AND ROADWAYS AND VISIBLE ENCROACHMENT, IF ANY.

THIS PRELIMINARY PLAT FULLY COMPLIES WITH THE PROVISIONS OF THE VILLAGE OF UNION GROVE LAND DIVISION ORDINANCE.

SIGNED *William R. Henrichs*
 William R. Henrichs, Registered Land Surveyor S-2419

January 11, 2006
 Rev. April 26, 2006
 Rev. March 21, 2007

