

THE VILLAGES OF MEADOWBROOK CONDOMINIUMS, INC.

RACINE COUNTY, WISCONSIN

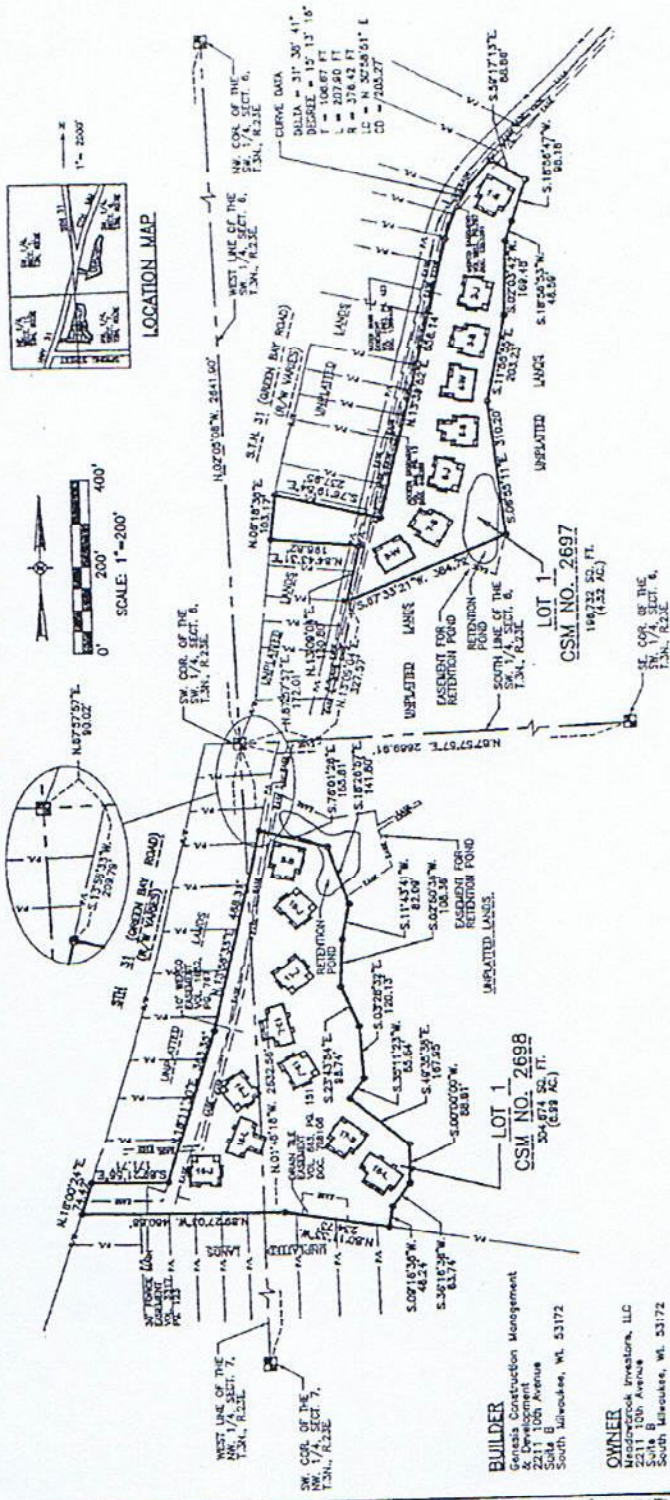

REFERENCE BEARING
 All bearings are referenced to the south line of the southwest 1/4 of Section 6, T.3N., R.23E. which bears N87°57'57\"/>

LEGAL DESCRIPTION
 Lot 1 of Certified Survey Map No. 2697 and Lot 1 of Certified Survey Map No. 2688 South of the Southeast 1/4 of Section 6, Township 3 North, Range 23 East, in the Village of Mount Pleasant, Racine County, Wisconsin.
 Containing 501,400 square feet (11.51 acres), more or less.

NOTE

All areas around units are Common Elements.

BUILDER
 Genesis Construction Management
 2200
 South Milwaukee, WI 53172

OWNER
 Meadowbrook Investors, LLC
 2311 10th Avenue
 South Milwaukee, WI 53172

SURVEYOR'S CERTIFICATE

This is to certify that I have surveyed the above described property and set this survey and record the same in accordance with the laws of the State of Wisconsin and the location of the proposed building upon said property.

This Condominium Plat is a correct representation of The Villas of Meadowbrook Condominiums, Inc. and the identification and location of each unit. The diagrammatic floor plans show only the approximate dimensions, floor areas and locations of common elements. It is not intended to show the common elements and limited common elements.

Burt J. Neumann
 Registration No. 9-1850
 Date _____

